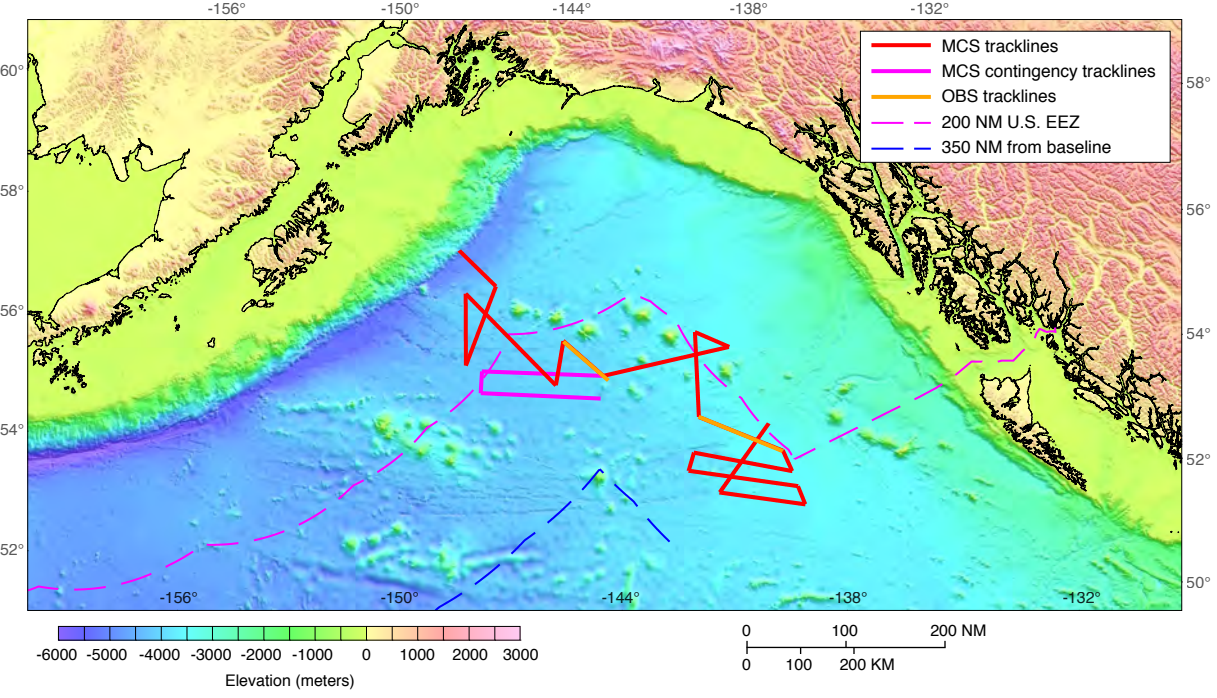
MCS tracklines
MCS contingency tracklines
OBS tracklines
200 NM U.S. EEZ
350 NM from baseline
-156°
-150°
-144°
-138°
-132°
60°
58°
56°
54°
52°
50°
-6000 -5000 -4000 -3000 -2000 -1000 0 1000 2000 3000
Elevation (meters)
0 100 200 NM
0 100 200 KM